

SBIRT and Depression Screening Workflow Mapping Activity

Clinic Name: _____

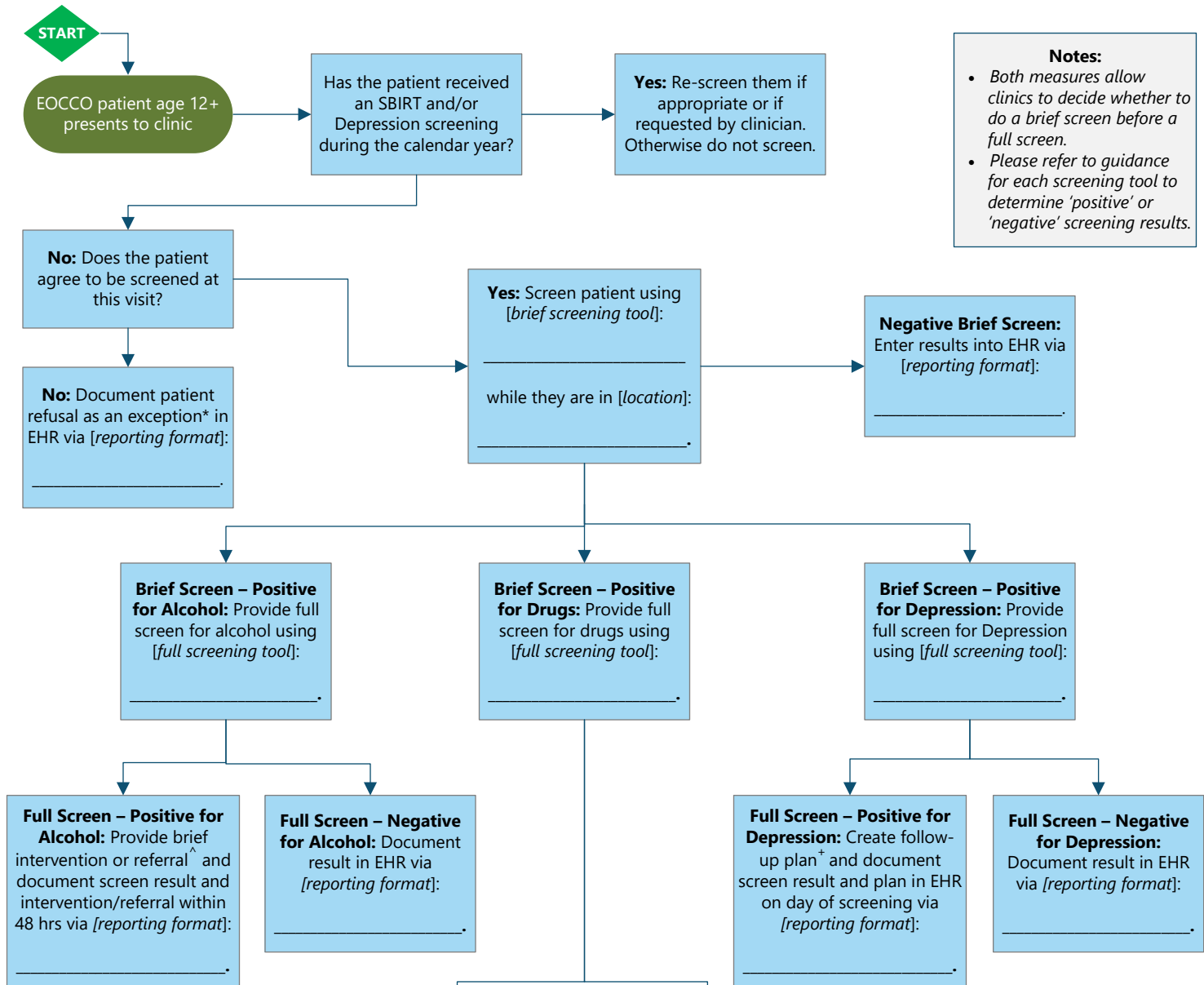

Notes:

- Both measures allow clinics to decide whether to do a brief screen before a full screen.
- Please refer to guidance for each screening tool to determine 'positive' or 'negative' screening results.

***Exclusions & Exceptions:**

Exclusions – Depression: Patient has ever been diagnosed with depression or bipolar disorder.

Exclusions – SBIRT:

- Patient has active SUD diagnosis or is engaged in SUD treatment
- Patient has dementia or mental degeneration
- Patient has limited life expectancy or on palliative care

Exceptions – Depression & SBIRT:

- Patient refuses to participate
- Patient is in urgent situation where delay to treatment would jeopardize their health status.
- Patient has cognitive functional, or motivational limitations that may impact the accuracy of results.

Full Screen – Positive for Alcohol: Provide brief intervention or referral[^] and document screen result and intervention/referral within 48 hrs via [reporting format]: _____

Full Screen – Negative for Alcohol: Document result in EHR via [reporting format]: _____

Full Screen – Positive for Drugs: Provide brief intervention or referral[^] and document screen result and intervention/referral within 48 hrs via [reporting format]: _____

Full Screen – Negative for Drugs: Document result in EHR via [reporting format]: _____

[^] Brief Intervention or Referral to Treatment:

Brief interventions are direct interactions with patients meant to induce behavior change. Examples include assessment of the patient's commitment to quit and offer of pharmacological or behavioral support, provision of self-help material, or referral to other supportive resources.

A referral to treatment consists of referring a patient to alcohol or drug treatment experts. The referral does not need to be completed in order to count for this measure.

⁺ Depression Follow-Up Plan:

Referral to a practitioner or program such as a psychiatrist, psychologist, social worker, mental health counselor, or other mental health service such as family or group therapy, support group, depression management program, or other service for further evaluation or treatment of depression.

Other interventions designed to treat depression such as behavioral health evaluation, psychotherapy, pharmacological interventions, or additional treatment options.

SBIRT and Depression Screening Workflow Mapping Activity

EXAMPLE - EOCCO Family Care Clinic Workflow

